

Statement of Information

Single residential property located in the Melbourne metropolitan area

Section 47AF of the Estate Agents Act 1980

Property offered for sale

Address
Including suburb and
postcode

5 Strathaird Mews, Port Melbourne Vic 3207

Indicative selling price

For the meaning of this price see consumer.vic.gov.au/underquoting

Range between \$1,700,000 & \$1,800,000

Median sale price

Median price \$1,650,000 Property Type House Suburb Port Melbourne

Period - From 01/10/2022 to 30/09/2023 Source REIV

Comparable property sales (*Delete A or B below as applicable)

~~A* These are the three properties sold within two kilometres of the property for sale in the last six months that the estate agent or agent's representative considers to be most comparable to the property for sale.~~

	Address of comparable property	Price	Date of sale
1	15 Hobsons Bay Pde PORT MELBOURNE 3207	\$2,075,000	20/07/2023
2	6 Swallow St PORT MELBOURNE 3207	\$1,700,000	10/09/2023
3			

OR

~~B* The estate agent or agent's representative reasonably believes that fewer than three comparable properties were sold within two kilometres of the property for sale in the last six months.~~

This Statement of Information was prepared on: 19/10/2023 09:09

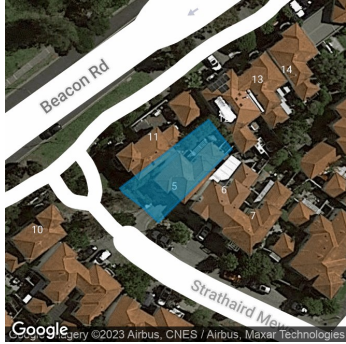

3 2 1

Rooms: 6
Property Type: House (Res)
Land Size: 240 sqm approx
 Agent Comments

Indicative Selling Price
 \$1,700,000 - \$1,800,000
Median House Price
 Year ending September 2023: \$1,650,000

Comparable Properties



15 Hobsons Bay Pde PORT MELBOURNE 3207 Agent Comments (REI)

3 2 2

Price: \$2,075,000
Method: Expression of Interest
Date: 20/07/2023
Property Type: House



6 Swallow St PORT MELBOURNE 3207 Agent Comments (REI/VG)

2 2 2

Price: \$1,700,000
Method: Private Sale
Date: 10/09/2023
Property Type: House
Land Size: 227 sqm approx

The estate agent or agent's representative reasonably believes that fewer than three comparable properties were sold within two kilometres of the property for sale in the last six months.