

Statement of Information

Single residential property located in the Melbourne metropolitan area

Section 47AF of the Estate Agents Act 1980

Property offered for sale

Address
Including suburb and
postcode

1 Mt Lebanon Road, Chum Creek Vic 3777

Indicative selling price

For the meaning of this price see consumer.vic.gov.au/underquoting

Range between

\$560,000

&

\$590,000

Median sale price*

Median price

Property Type

Suburb

Chum Creek

Period - From

to

Source

Comparable property sales (*Delete A or B below as applicable)

~~A* These are the three properties sold within two kilometres of the property for sale in the last six months that the estate agent or agent's representative considers to be most comparable to the property for sale.~~

Address of comparable property	Price	Date of sale
1		
2		
3		

OR

~~B* The estate agent or agent's representative reasonably believes that fewer than three comparable properties were sold within two kilometres of the property for sale in the last six months.~~

This Statement of Information was prepared on:

05/05/2021 10:22

* When this Statement of Information was prepared, publicly available information providing median sale prices of residential property in the suburb or locality in which the property offered for sale is situated, and our sales records (if any), did not provide a median sale price that met the requirements of section 47AF (2)(b) of the Estate Agents Act 1980.

1 Mt Lebanon Road, Chum Creek Vic 3777



Sarah Savio
9725 98555
0434 639 996

ssavio@barryplant.com.au

Indicative Selling Price
\$560,000 - \$590,000
No median price available

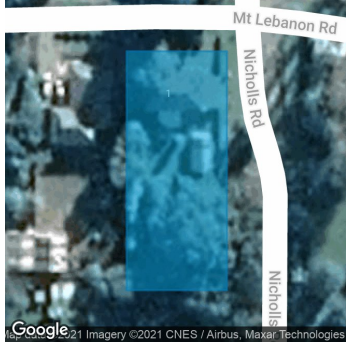

Rooms: 5
Property Type: House
Land Size: 1232 sqm approx
[Agent Comments](#)

Comparable Properties

The estate agent or agent's representative reasonably believes that fewer than three comparable properties were sold within two kilometres of the property for sale in the last six months.

Account - Barry Plant | P: 03 9725 9855 | F: 03 9725 2454



The information contained herein is to be used as a guide only. Although every care has been taken in the preparation of the information, we stress that particulars herein are for information only and do not constitute representations by the Owners or Agent. Sales data is provided as a guide to market activity, and we do not necessarily claim to have acted as the selling agent in these transactions.