

Statement of Information

Single residential property located in the Melbourne metropolitan area

Section 47AF of the Estate Agents Act 1980

Property offered for sale

Address Including suburb and postcode 6 Sixth Street, Hepburn Springs Vic 3461

Indicative selling price

For the meaning of this price see consumer.vic.gov.au/underquoting

Single price \$445,000

Median sale price

Median price \$535,000 House X Unit Suburb Hepburn Springs

Period - From 01/07/2017 to 30/06/2018 Source REIV

Comparable property sales (*Delete A or B below as applicable)

~~A* These are the three properties sold within two kilometres of the property for sale in the last six months that the estate agent or agent's representative considers to be most comparable to the property for sale.~~

Address of comparable property	Price	Date of sale
1		
2		
3		

OR

B* The estate agent or agent's representative reasonably believes that fewer than three comparable properties were sold within two kilometres of the property for sale in the last six months.

Nathan Skewes

5348 1700

0439 322 630

nskewes@hockingstuart.com.au

Indicative Selling Price

\$445,000

Median House Price

Year ending June 2018: \$535,000



Rooms:

Property Type:

Agent Comments

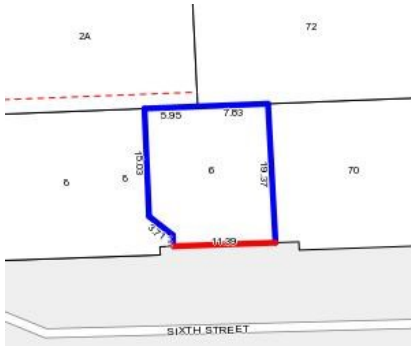

Comparable Properties

The estate agent or agent's representative reasonably believes that fewer than three comparable properties were sold within two kilometres of the property for sale in the last six months.