

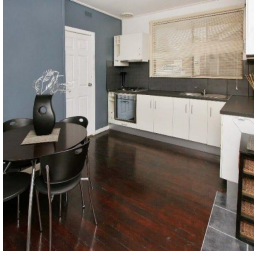

1/1 EVANS CRESCENT, RESERVOIR, VIC 3073  
PREPARED BY MITCH HUNG NGUYEN, PROFESSIONALS ST ALBANS

## STATEMENT OF INFORMATION

Section 47AF of the Estate Agents Act 1980



**1/1 EVANS CRESCENT, RESERVOIR, VIC**



**Indicative Selling Price**

For the meaning of this price see [consumer.vic.au/underquoting](http://consumer.vic.au/underquoting)

**Price Range: \$735,000 to \$808,000**

Provided by: Mitch Hung Nguyen, Professionals St Albans

## MEDIAN SALE PRICE



**RESERVOIR, VIC, 3073**

Suburb Median Sale Price (Unit)

**\$667,000**

01 April 2025 to 31 March 2026

Provided by: 

## COMPARABLE PROPERTIES

These are the three properties sold within two kilometres of the property for sale in the last six months that the estate agent or agent's representative considers to be most comparable to the property for sale.



**1/18 WINTER CRES, RESERVOIR, VIC 3073**



Sale Price

**\*\$735,000**

Sale Date: 19/03/2026

Distance from Property: 884m



**1/13 MCCRAE ST, RESERVOIR, VIC 3073**



Sale Price

**\$770,000**

Sale Date: 18/02/2026

Distance from Property: 1.4km



**2/51 STOREY RD, RESERVOIR, VIC 3073**



Sale Price

**\$745,000**

Sale Date: 03/12/2025

Distance from Property: 1.2km



This report has been compiled on 28/04/2026 by Professionals St Albans. Property Data Solutions Pty Ltd 2026 - [www.pricefinder.com.au](http://www.pricefinder.com.au)

© The State of Victoria owns the copyright in the property sales data and reproduction of that data in any way without the consent of the State of Victoria will constitute a breach of the Copyright Act 1968 (Cth). The State of Victoria does not warrant the accuracy or completeness of the licensed material and any person using or relying upon such information does so on the basis that the State of Victoria accepts no responsibility or liability whatsoever for any errors, faults, defects or omissions in the information supplied.

# Statement of Information

## Single residential property located in the Melbourne metropolitan area

### Sections 47AF of the Estate Agents Act 1980

**Instructions:** The instructions in this box do not form part of this Statement of Information and are not required to be included in the completed Statement of Information for the property being offered for sale.

The Director of Consumer Affairs Victoria has approved this form of the Statement of Information for section 47AF of the *Estate Agents Act 1980*.

The estate agent or agent's representative engaged to sell the property is required to prepare this Statement of Information. It must be used when **a single residential property located in the Melbourne metropolitan area** is being offered for sale. The Determination setting out the local government areas that comprise the Melbourne metropolitan area is published on the Consumer Affairs Victoria website at **consumer.vic.gov.au/underquoting**. The indicative selling price in this Statement of Information may be expressed as a single price, or as a price range with the difference between the upper and lower amounts not more than 10% of the lower amount.

This Statement of Information must be provided to a prospective buyer within two business days of a request and displayed at any open for inspection for the property for sale.

It is recommended that the address of the property being offered for sale be checked at [services.land.vic.gov.au/landchannel/content/addressSearch](https://services.land.vic.gov.au/landchannel/content/addressSearch) before being entered in this Statement of Information.

### Property offered for sale

Address  
Including suburb and  
postcode

1/1 EVANS CRESCENT, RESERVOIR, VIC 3073

### Indicative selling price

For the meaning of this price see [consumer.vic.gov.au/underquoting](https://consumer.vic.gov.au/underquoting)

Price Range: \$735,000 to \$808,000

### Median sale price

Median price \$667,000

Property type

Unit

Suburb

RESERVOIR

Period 01 April 2025 to 31 March 2026

Source



### Comparable property sales

These are the three properties sold within two kilometres of the property for sale in the last six months that the estate agent or agent's representative considers to be most comparable to the property for sale.

#### Address of comparable property

#### Price

#### Date of sale

1/18 WINTER CRES, RESERVOIR, VIC 3073	*\$735,000	19/03/2026
1/13 MCCRAE ST, RESERVOIR, VIC 3073	\$770,000	18/02/2026
2/51 STOREY RD, RESERVOIR, VIC 3073	\$745,000	03/12/2025

This Statement of Information was prepared on:

28/04/2026