

## Statement of Information

# Single residential property located in the Melbourne metropolitan area

Section 47AF of the Estate Agents Act 1980

### Property offered for sale

Address  
Including suburb and  
postcode

1004/471 LITTLE BOURKE STREET MELBOURNE VIC 3000

### Indicative selling price

For the meaning of this price see [consumer.vic.gov.au/underquoting](http://consumer.vic.gov.au/underquoting) (\*Delete single price or range as applicable)

Single Price

\$305,000

or range  
between

&

### Median sale price

(\*Delete house or unit as applicable)

Median Price

\$410,000

Property type

Unit

Suburb

Melbourne

Period-from

01 Feb 2025

to

31 Jan 2026

Source

Cotality

### Comparable property sales (\*Delete A or B below as applicable)

**A\*** These are the three properties sold within two kilometres of the property for sale in the last 6 months that the estate agent or agent's representative considers to be most comparable to the property for sale.

Address of comparable property

Price

Date of sale

1011/250 ELIZABETH STREET MELBOURNE VIC 3000	\$313,500	09-Feb-26
182 COLLINS STREET MELBOURNE VIC 3000	\$298,000	11-Jan-26
1405/80 A'BECKETT STREET MELBOURNE VIC 3000	\$320,000	23-Dec-25

OR

**B\*** ~~The estate agent or agent's representative reasonably believes that fewer than three comparable properties were sold within two kilometres of the property for sale in the last 6 months.~~

This Statement of Information was prepared on: 17 February 2026

**1011/250 ELIZABETH STREET  
 MELBOURNE VIC 3000**

Sold Price

<sup>RS</sup> **\$313,500** Sold Date **09-Feb-26**
 1  1  1

 Distance **0.4km**

**182 COLLINS STREET MELBOURNE  
 VIC 3000**

Sold Price

**\$298,000** Sold Date **11-Jan-26**
 1  -  -

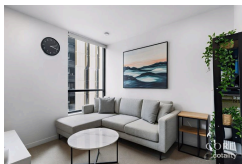
 Distance **0.74km**

**1405/80 A'BECKETT STREET  
 MELBOURNE VIC 3000**

Sold Price

<sup>RS</sup> **\$320,000** Sold Date **23-Dec-25**
 1  1  1

 Distance **0.65km**
**RS** = Recent sale      **UN** = Undisclosed Sale

**DISCLAIMER** The Cotality Data provided in this publication is of a general nature and should not be construed as specific advice or relied upon in lieu of appropriate professional advice.

While Cotality uses commercially reasonable efforts to ensure the Cotality Data is current, Cotality does not warrant the accuracy, currency or completeness of the Cotality Data and to the full extent permitted by law excludes all loss or damage howsoever arising (including through negligence) in connection with the Cotality Data.

The State of Victoria owns the copyright in the Property Sales Data and reproduction of that data in any way without the consent of the State of Victoria will constitute a breach of the Copyright Act 1968 (Cth). The State of Victoria does not warrant the accuracy or completeness of the Property Sales Data and any person using or relying upon such information does so on the basis that the State of Victoria accepts no responsibility or liability whatsoever for any errors, faults, defects or omissions in the information supplied.

© Copyright 2026. RP Data Pty Ltd trading as Cotality (Cotality). All rights reserved. No reproduction, distribution, or transmission of the copyrighted materials is permitted. The information is deemed reliable but not guaranteed.