

Statement of Information

Single residential property located outside the Melbourne metropolitan area

Section 47AF of the Estate Agents Act 1980

Property offered for sale

Address
Including suburb or
locality and postcode

10 Manna Lane, Trentham Vic 3458

Indicative selling price

For the meaning of this price see consumer.vic.gov.au/underquoting

Range between \$1,195,000

&

\$1,250,000

Median sale price*

Median price \$700,000

House

X

Unit

Suburb or locality

Trentham

Period - From 13/12/2017

to 13/12/2018

Source REIV

Comparable property sales (*Delete A or B below as applicable)

~~A* These are the three properties sold within five kilometres of the property for sale in the last eighteen months that the estate agent or agent's representative considers to be most comparable to the property for sale.~~

Address of comparable property	Price	Date of sale
1		
2		
3		

OR

B* The estate agent or agent's representative reasonably believes that fewer than three comparable properties were sold within five kilometres of the property for sale in the last eighteen months.

* The median sale price is provided to comply with section 47AF (2)(b) of the Estate Agents Act 1980. The median selling price for a residential property sold in the same suburb or locality in which the property offered for sale is located has been calculated on the sale prices of 29 residential properties sold during the period specified by the section. Because of the small number of sales, the median selling price is unlikely to be meaningful statistically and should be considered accordingly.

10 Manna Lane, Trentham Vic 3458

Frances Harkin

03 5424-1866

0425 766 799

frances@harkinproperty.com.au

Indicative Selling Price

\$1,195,000 - \$1,250,000

Median House Price *

13/12/2017 - 13/12/2018: \$700,000

* Agent calculated median based on 29 sales



Rooms:

Property Type: Hobby Farm < 20 ha

Land Size: 4052 sqm approx

Agent Comments

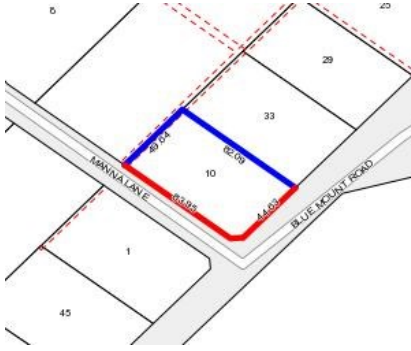

Comparable Properties

The estate agent or agent's representative reasonably believes that fewer than three comparable properties were sold within five kilometres of the property for sale in the last eighteen months.